



OTOMOTİV SANAYİİ DERNEĐİ
AUTOMOTIVE MANUFACTURERS ASSOCIATION

OTOMOTİV SEKTÖRÜ AYLIK DEĐERLENDİRME RAPORU NİSAN 2026

AUTOMOTIVE INDUSTRY MONTHLY REPORT
April 2026

OSD "OICA" Üyesidir © O I C A OSD is a Member of "OICA"

| | 4 - 2025 | 4 - 2026 | % | 1 - 4 / 2025 | 1 - 4 / 2026 | % | 5/2024 - 4/2025 | 5/2025 - 4/2026 | % |
|--|------------------|------------------|-------|----------------|----------------|-------|-----------------|-----------------|-------|
| Otomobil Üretimi/P.Cars Production | 74.450 | 68.912 | -7,4 | 295.377 | 250.276 | -15,3 | 899.781 | 827.437 | -8,0 |
| Toplam Üretim/Total Production | 120.179 | 126.546 | 5,3 | 464.308 | 448.428 | -3,4 | 1.354.655 | 1.403.584 | 3,6 |
| Otomobil Pazarı/P.Cars Market | 85.411 | 80.182 | -6,1 | 309.204 | 290.870 | -5,9 | 994.708 | 1.066.162 | 7,2 |
| Toplam Pazar/Total Market | 109.201 | 107.843 | -1,2 | 394.993 | 382.124 | -3,3 | 1.294.219 | 1.401.029 | 8,3 |
| Otomobil İthalatı/P.Cars Import | 60.313 | 53.786 | -10,8 | 212.512 | 188.729 | -11,2 | 699.742 | 737.490 | 5,4 |
| Toplam İthalat/Total Import | 77.980 | 73.153 | -6,2 | 274.605 | 252.550 | -8,0 | 909.443 | 976.922 | 7,4 |
| Otomobil İhracatı/P.Cars Export | 44.686 | 36.507 | -18,3 | 194.438 | 142.846 | -26,5 | 642.629 | 548.095 | -14,7 |
| Toplam İhracat/Total Export | 77.986 | 85.043 | 9,1 | 331.679 | 300.718 | -9,3 | 1.011.837 | 1.026.949 | 1,5 |
| Otomobil İhracatı(\$)/P.Cars Export (\$) | 816.946.970,3 | 925.306.799,17 | 13,3 | 3.574.005.102 | 3.464.571.161 | -3,1 | 11.537.303.408 | 11.661.596.230 | 1,1 |
| Toplam İhracat(\$)/Total Export (\$)* | 3.092.814.527,88 | 3.778.705.479,42 | 22,2 | 12.470.840.967 | 13.463.388.832 | 8,0 | 37.296.070.180 | 41.818.855.835 | 12,1 |

| Parametreler/Parameters | 4 - 2025 | 4 - 2026 | % | 1 - 4 / 2025 | 1 - 4 / 2026 | % | 5/2024 - 4/2025 | 5/2025 - 4/2026 | % |
|---------------------------------|----------|----------|------|--------------|--------------|------|-----------------|-----------------|------|
| ÜFE / PPI | 2,8 | 3,2 | - | 10,2 | 11,0 | - | 32,7 | 26,5 | - |
| TÜFE / CPI | 3,0 | 4,2 | - | 13,4 | 14,6 | - | 48,7 | 32,4 | - |
| Sanayi Endeksi / Industry Index | 2,9 | 3,6 | - | 10,9 | 13,7 | - | 33,4 | 26,6 | - |
| Dolar \$ ** (1 birim) | 38,0 | 44,6 | 17,4 | 36,6 | 43,8 | 19,7 | 34,6 | 41,8 | 21,0 |
| Euro € ** (1 birim) | 42,6 | 52,1 | 22,3 | 39,2 | 51,3 | 30,9 | 37,2 | 48,6 | 30,6 |
| Japon Yeni ¥ ** (100 birim) | 26,2 | 27,9 | 6,4 | 24,2 | 27,7 | 14,3 | 22,7 | 27,4 | 20,5 |

*Toplam Sanayi / Total Industry Including Components

** Ortalama Değerler / Average Values

| Araç Tipleri / Types | 4 / 2025 | 4 / 2026 | 4 % Değişim | 1-4 / 2025 | 1-4 / 2026 | 1-4 % Değişim |
|--|----------------|----------------|--------------|----------------|----------------|---------------|
| OTOMOBİL / Pass.Car | 74.450 | 68.912 | -7,4 | 295.377 | 250.276 | -15,3 |
| OTOMOBİL Toplam / Pass.Car Total | 74.450 | 68.912 | -7,4 | 295.377 | 250.276 | -15,3 |
| B.KAMYON / H. Truck | 2.318 | 2.770 | 19,5 | 8.483 | 10.116 | 19,3 |
| K.KAMYON / L. Truck | 441 | 590 | 33,8 | 1.349 | 1.692 | 25,4 |
| KAMYONET / Pick Up | 32.523 | 44.042 | 35,4 | 121.874 | 149.749 | 22,9 |
| OTOBÜS / Bus | 933 | 1.099 | 17,8 | 3.569 | 4.258 | 19,3 |
| MINİBÜS / Minibus | 9.156 | 8.651 | -5,5 | 32.137 | 30.444 | -5,3 |
| MİDİBÜS / Midibus | 358 | 482 | 34,6 | 1.519 | 1.893 | 24,6 |
| TİCARİ ARAÇLAR Toplam / Commercial Vehicles Total | 45.729 | 57.634 | 26,0 | 168.931 | 198.152 | 17,3 |
| TAŞIT ARAÇLARI Toplam / Motor Vehicles Total | 120.179 | 126.546 | 5,3 | 464.308 | 448.428 | -3,4 |
| TRAKTÖR / F.Tractor | 2.743 | 1.938 | -29,3 | 10.922 | 7.098 | -35,0 |
| TRAKTÖR Toplam / F.Tractor Total | 2.743 | 1.938 | -29,3 | 10.922 | 7.098 | -35,0 |
| GENEL TOPLAM / Grand Total | 122.922 | 128.484 | 4,5 | 475.230 | 455.526 | -4,1 |

Toplam Üretim ve Otomobil Üretimi (x1000)(OCAK - NİSAN)
Total & P.Cars Production (x1000)(January - April)

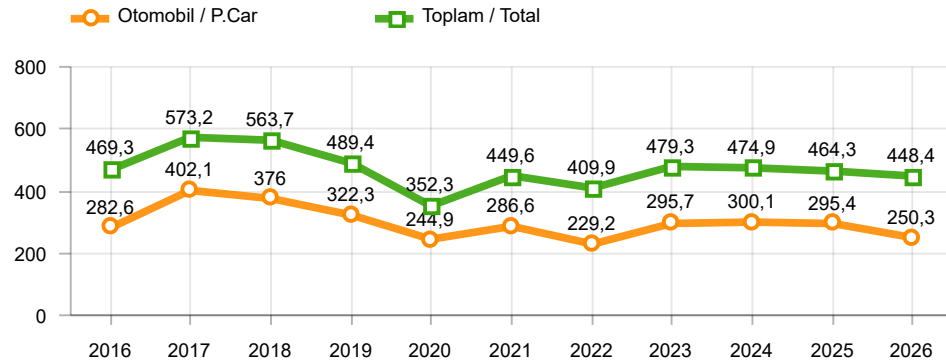

Otomobil Üretimi ve İhracat (x1000)(OCAK - NİSAN)
P.Cars Production & Exports (x1000)(January - April)

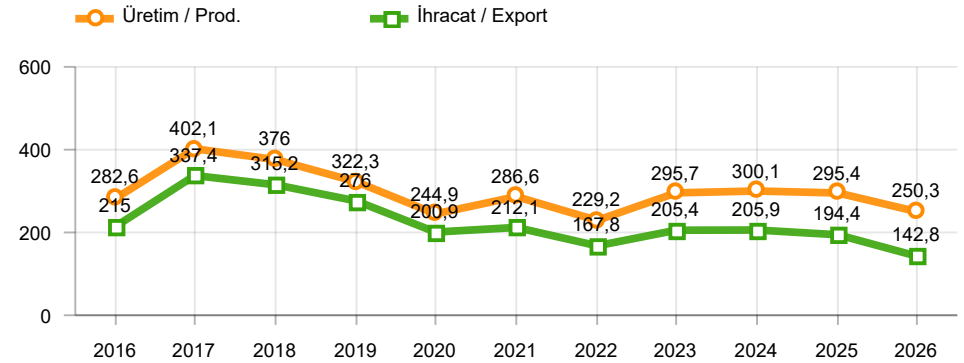

Ticari Araç Üretimi (x1000)(OCAK - NİSAN)
Commercial Vehicle Production (x1000)(January - April)

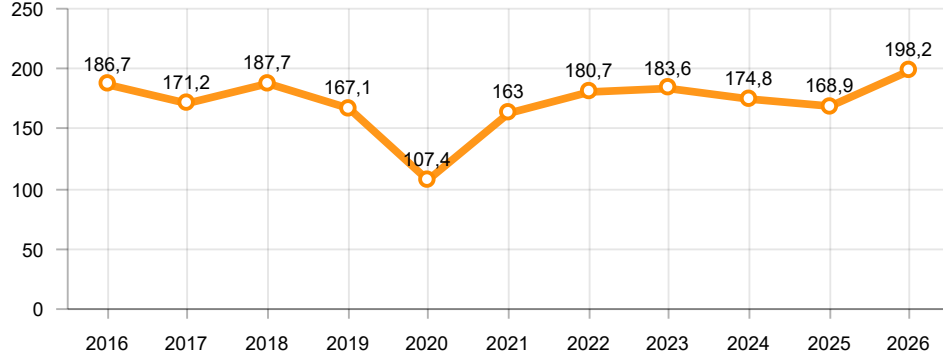

Büyük Kamyon Üretimi (x1000)(OCAK - NİSAN)
Heavy Truck Production (x1000)(January - April)

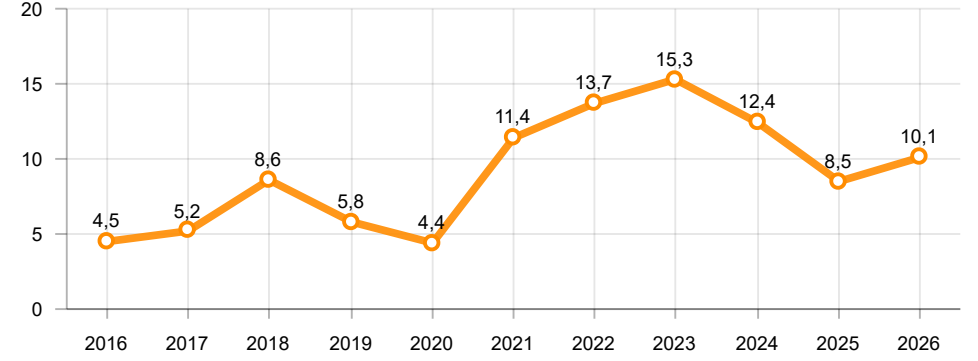

Otobüs Üretimi (x1000)(OCAK - NİSAN)
Bus Production (x1000)(January - April)

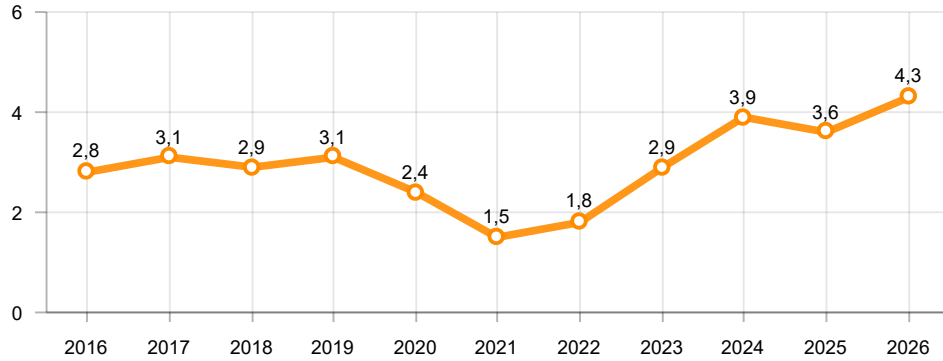

Traktör Üretimi (x1000)(OCAK - NİSAN)
F. Tractor Production (x1000)(January - April)

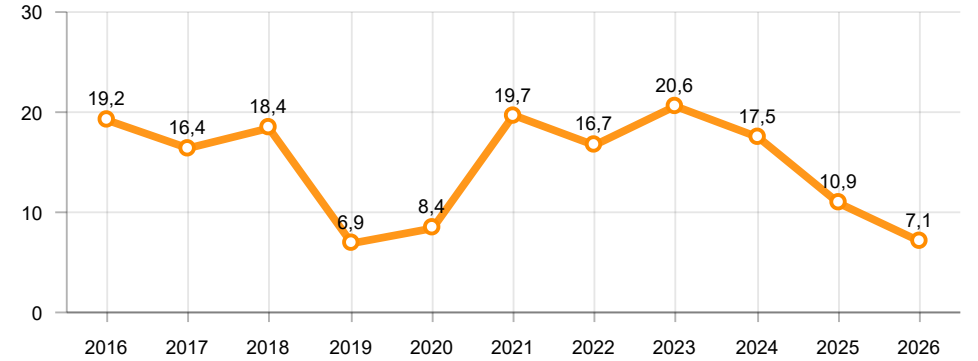

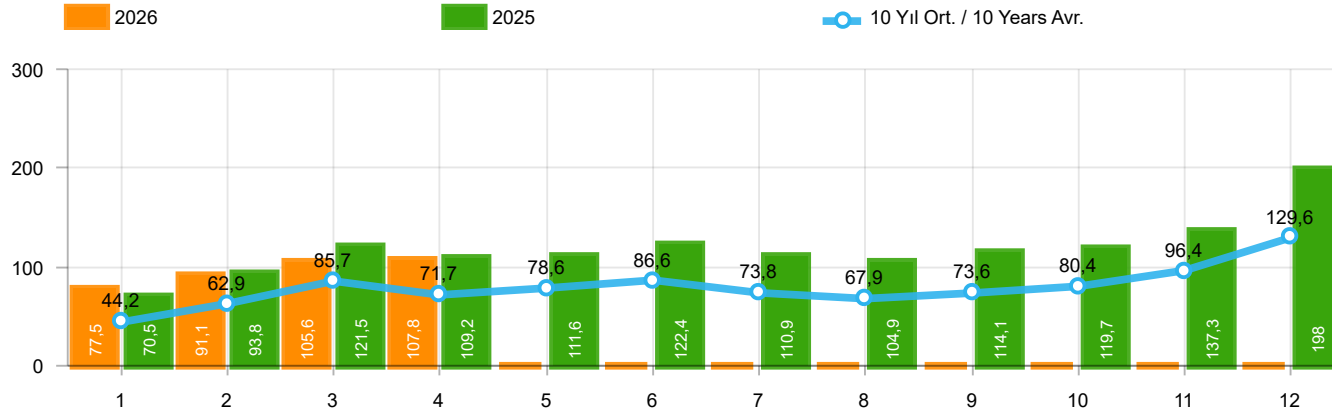

| Aylar / Months | 10 Yıl Ort / 10 Years Avr. | 2026 | % |
|----------------|----------------------------|---------|------|
| 1 | 44.211 | 77.542 | 75,4 |
| 2 | 62.945 | 91.095 | 44,7 |
| 3 | 85.748 | 105.644 | 23,2 |
| 4 | 71.652 | 107.843 | 50,5 |
| TOPLAM/TOTAL | 264.557 | 382.124 | 44,4 |

| Yıl / Year | 1 | 2 | 3 | 4 | 5 | 6 | 7 | 8 | 9 | 10 | 11 | 12 | 1-4 Toplam / Total | Toplam / Total | 1-4 Yerli / Local | 1-4 İthal / Import | İthal Oran / Import % |
|------------|--------|---------|---------|---------|---------|---------|---------|---------|---------|---------|---------|---------|--------------------|----------------|-------------------|--------------------|-----------------------|
| 2016 | 34.369 | 54.840 | 85.932 | 87.748 | 97.090 | 94.666 | 59.732 | 73.654 | 69.413 | 85.666 | 125.462 | 145.706 | 262.889 | 1.014.278 | 89.730 | 173.159 | 65,9 |
| 2017 | 36.640 | 48.585 | 76.178 | 78.231 | 88.066 | 85.820 | 84.727 | 74.818 | 74.046 | 94.439 | 103.772 | 141.507 | 239.634 | 986.829 | 88.308 | 151.326 | 63,1 |
| 2018 | 36.525 | 48.768 | 79.600 | 73.886 | 74.996 | 52.788 | 54.194 | 35.137 | 23.915 | 22.321 | 59.406 | 80.014 | 238.779 | 641.550 | 91.519 | 147.260 | 61,7 |
| 2019 | 14.847 | 25.569 | 50.651 | 31.944 | 33.947 | 43.899 | 18.442 | 26.832 | 43.068 | 50.288 | 59.575 | 92.885 | 123.011 | 491.947 | 54.978 | 68.033 | 55,3 |
| 2020 | 28.123 | 48.948 | 51.554 | 27.165 | 33.308 | 72.789 | 89.419 | 63.570 | 93.406 | 97.125 | 82.824 | 107.919 | 155.790 | 796.150 | 62.577 | 93.213 | 59,8 |
| 2021 | 45.308 | 61.325 | 100.046 | 64.551 | 57.510 | 83.304 | 49.732 | 60.573 | 59.717 | 60.064 | 64.087 | 66.633 | 271.230 | 772.850 | 116.625 | 154.605 | 57,0 |
| 2022 | 39.741 | 52.030 | 68.241 | 62.584 | 68.221 | 84.788 | 55.424 | 52.297 | 66.304 | 69.072 | 86.499 | 121.962 | 222.596 | 827.163 | 98.296 | 124.300 | 55,8 |
| 2023 | 53.578 | 84.781 | 109.658 | 102.076 | 116.227 | 116.352 | 117.647 | 93.409 | 100.862 | 105.181 | 119.527 | 164.748 | 350.093 | 1.284.046 | 142.224 | 207.869 | 59,4 |
| 2024 | 82.522 | 110.760 | 114.144 | 79.137 | 104.962 | 109.408 | 97.536 | 93.977 | 91.150 | 100.395 | 125.102 | 176.696 | 386.563 | 1.285.789 | 127.882 | 258.681 | 66,9 |
| 2025 | 70.460 | 93.849 | 121.483 | 109.201 | 111.556 | 122.435 | 110.884 | 104.867 | 114.102 | 119.692 | 137.348 | 198.021 | 394.993 | 1.413.898 | 120.388 | 274.605 | 69,5 |
| 2026 | 77.542 | 91.095 | 105.644 | 107.843 | | | | | | | | | 382.124 | 382.124 | 129.574 | 252.550 | 66,1 |

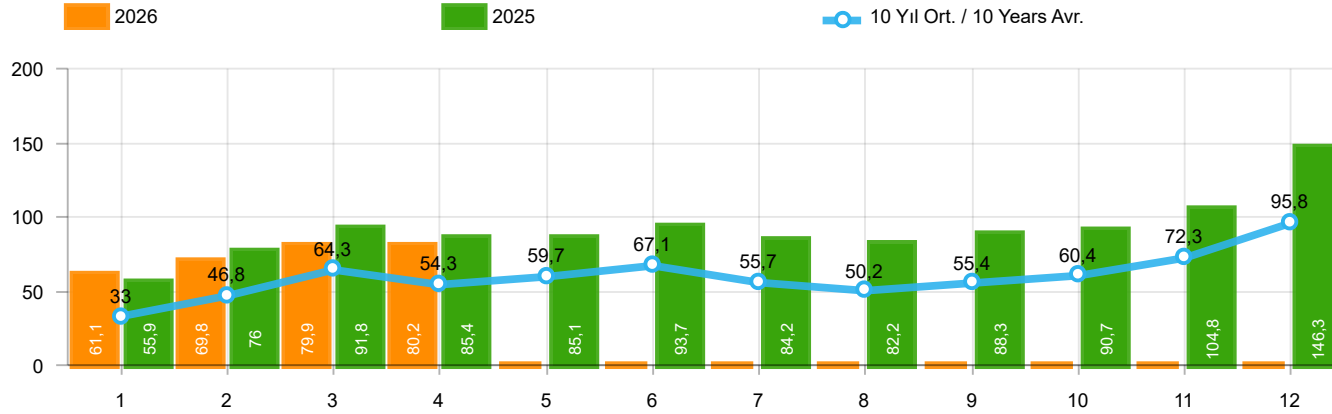

| Aylar / Months | 10 Yıl Ort / 10 Years Avr. | 2026 | % |
|----------------|----------------------------|---------|------|
| 1 | 33.030 | 61.055 | 84,8 |
| 2 | 46.767 | 69.776 | 49,2 |
| 3 | 64.256 | 79.857 | 24,3 |
| 4 | 54.316 | 80.182 | 47,6 |
| TOPLAM / TOTAL | 198.370 | 290.870 | 46,6 |

| Yıl / Year | 1 | 2 | 3 | 4 | 5 | 6 | 7 | 8 | 9 | 10 | 11 | 12 | 1-4 Toplam / Total | Toplam / Total | 1-4 Yerli / Local | 1-4 İthal / Import | İthal Oran / Import % |
|------------|--------|--------|--------|--------|--------|--------|--------|--------|--------|--------|---------|---------|--------------------|----------------|-------------------|--------------------|-----------------------|
| 2016 | 23.358 | 40.588 | 63.975 | 65.618 | 73.832 | 71.111 | 45.566 | 53.977 | 51.340 | 63.746 | 95.783 | 108.044 | 193.539 | 756.938 | 51.824 | 141.715 | 73,2 |
| 2017 | 25.689 | 34.658 | 55.616 | 57.998 | 65.799 | 66.164 | 62.384 | 54.890 | 53.423 | 70.488 | 75.956 | 99.694 | 173.961 | 722.759 | 53.206 | 120.755 | 69,4 |
| 2018 | 26.611 | 35.901 | 59.798 | 55.108 | 57.227 | 41.225 | 42.024 | 26.976 | 17.595 | 16.809 | 46.204 | 60.843 | 177.418 | 486.321 | 58.994 | 118.424 | 66,7 |
| 2019 | 10.979 | 19.205 | 38.628 | 24.416 | 27.126 | 36.024 | 15.398 | 21.544 | 35.308 | 39.996 | 47.803 | 70.829 | 93.228 | 387.256 | 38.617 | 54.611 | 58,6 |
| 2020 | 22.016 | 37.727 | 39.887 | 21.825 | 25.073 | 57.067 | 69.427 | 44.372 | 71.296 | 76.341 | 64.357 | 80.721 | 121.455 | 610.109 | 42.529 | 78.926 | 65,0 |
| 2021 | 35.358 | 44.749 | 76.357 | 48.375 | 43.138 | 62.348 | 36.311 | 44.756 | 43.408 | 40.512 | 42.982 | 43.559 | 204.839 | 561.853 | 79.734 | 125.105 | 61,1 |
| 2022 | 29.020 | 37.641 | 50.173 | 45.564 | 51.750 | 64.134 | 41.031 | 35.230 | 44.681 | 47.440 | 59.222 | 86.774 | 162.398 | 592.660 | 61.189 | 101.209 | 62,3 |
| 2023 | 37.288 | 58.907 | 79.226 | 77.398 | 87.418 | 91.135 | 87.416 | 69.131 | 78.971 | 82.611 | 91.424 | 126.416 | 252.819 | 967.341 | 89.248 | 163.571 | 64,7 |
| 2024 | 64.041 | 82.277 | 87.071 | 61.448 | 80.260 | 87.858 | 73.396 | 69.288 | 69.634 | 75.662 | 94.595 | 134.811 | 294.837 | 980.341 | 92.401 | 202.436 | 68,7 |
| 2025 | 55.944 | 76.021 | 91.828 | 85.411 | 85.123 | 93.676 | 84.195 | 82.215 | 88.274 | 90.695 | 104.795 | 146.319 | 309.204 | 1.084.496 | 96.692 | 212.512 | 68,7 |
| 2026 | 61.055 | 69.776 | 79.857 | 80.182 | | | | | | | | | 290.870 | 290.870 | 102.141 | 188.729 | 64,9 |

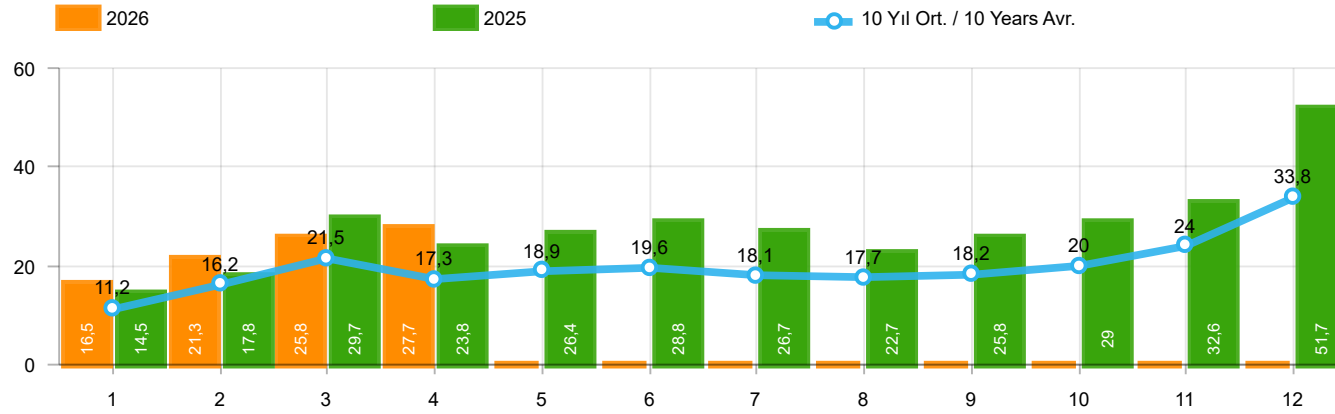

| Aylar / Months | 10 Yıl Ort / 10 Years Avr. | 2026 | % |
|----------------|----------------------------|--------|------|
| 1 | 11.181 | 16.487 | 47,5 |
| 2 | 16.178 | 21.319 | 31,8 |
| 3 | 21.493 | 25.787 | 20,0 |
| 4 | 17.336 | 27.661 | 59,6 |
| TOPLAM / TOTAL | 66.188 | 91.254 | 37,9 |

| Yıl / Year | 1 | 2 | 3 | 4 | 5 | 6 | 7 | 8 | 9 | 10 | 11 | 12 | 1-4 Toplam / Total | Toplam / Total | 1-4 Yerli / Local | 1-4 İthal / Import | İthal Oran / Import % |
|------------|--------|--------|--------|--------|--------|--------|--------|--------|--------|--------|--------|--------|--------------------|----------------|-------------------|--------------------|-----------------------|
| 2016 | 11.011 | 14.252 | 21.957 | 22.130 | 23.258 | 23.555 | 14.166 | 19.677 | 18.073 | 21.920 | 29.679 | 37.662 | 69.350 | 257.340 | 37.906 | 31.444 | 45,3 |
| 2017 | 10.951 | 13.927 | 20.562 | 20.233 | 22.267 | 19.656 | 22.343 | 19.928 | 20.623 | 23.951 | 27.816 | 41.813 | 65.673 | 264.070 | 35.102 | 30.571 | 46,6 |
| 2018 | 9.914 | 12.867 | 19.802 | 18.778 | 17.769 | 11.563 | 12.170 | 8.161 | 6.320 | 5.512 | 13.202 | 19.171 | 61.361 | 155.229 | 32.525 | 28.836 | 47,0 |
| 2019 | 3.868 | 6.364 | 12.023 | 7.528 | 6.821 | 7.875 | 3.044 | 5.288 | 7.760 | 10.292 | 11.772 | 22.056 | 29.783 | 104.691 | 16.361 | 13.422 | 45,1 |
| 2020 | 6.107 | 11.221 | 11.667 | 5.340 | 8.235 | 15.722 | 19.992 | 19.198 | 22.110 | 20.784 | 18.467 | 27.198 | 34.335 | 186.041 | 20.048 | 14.287 | 41,6 |
| 2021 | 9.950 | 16.576 | 23.689 | 16.176 | 14.372 | 20.956 | 13.421 | 15.817 | 16.309 | 19.552 | 21.105 | 23.074 | 66.391 | 210.997 | 36.891 | 29.500 | 44,4 |
| 2022 | 10.721 | 14.389 | 18.068 | 17.020 | 16.471 | 20.654 | 14.393 | 17.067 | 21.623 | 21.632 | 27.277 | 35.188 | 60.198 | 234.503 | 37.107 | 23.091 | 38,4 |
| 2023 | 16.290 | 25.874 | 30.432 | 24.678 | 28.809 | 25.217 | 30.231 | 24.278 | 21.891 | 22.570 | 28.103 | 38.332 | 97.274 | 316.705 | 52.976 | 44.298 | 45,5 |
| 2024 | 18.481 | 28.483 | 27.073 | 17.689 | 24.702 | 21.550 | 24.140 | 24.689 | 21.516 | 24.733 | 30.507 | 41.885 | 91.726 | 305.448 | 35.481 | 56.245 | 61,3 |
| 2025 | 14.516 | 17.828 | 29.655 | 23.790 | 26.433 | 28.759 | 26.689 | 22.652 | 25.828 | 28.997 | 32.553 | 51.702 | 85.789 | 329.402 | 23.696 | 62.093 | 72,4 |
| 2026 | 16.487 | 21.319 | 25.787 | 27.661 | | | | | | | | | 91.254 | 91.254 | 27.433 | 63.821 | 69,9 |

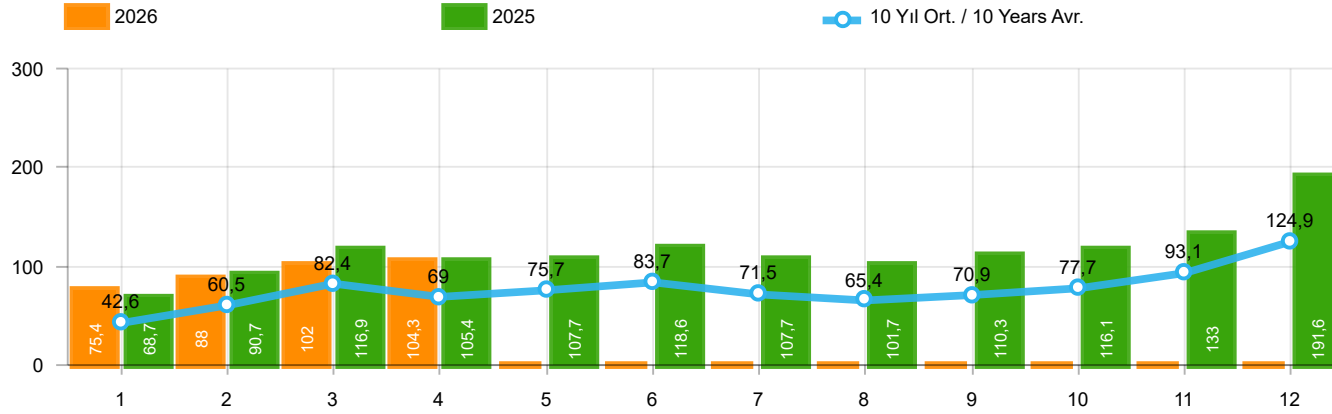

| Aylar / Months | 10 Yıl Ort / 10 Years Avr. | 2026 | % |
|----------------|----------------------------|---------|------|
| 1 | 42.587 | 75.362 | 77,0 |
| 2 | 60.482 | 88.039 | 45,6 |
| 3 | 82.368 | 101.997 | 23,8 |
| 4 | 68.990 | 104.298 | 51,2 |
| TOPLAM / TOTAL | 254.426 | 369.696 | 45,3 |

| Yıl / Year | 1 | 2 | 3 | 4 | 5 | 6 | 7 | 8 | 9 | 10 | 11 | 12 | 1-4 Toplam / Total | Toplam / Total | 1-4 Yerli / Local | 1-4 İthal / Import | İthal Oran / Import % |
|------------|--------|---------|---------|---------|---------|---------|---------|---------|---------|---------|---------|---------|--------------------|----------------|-------------------|--------------------|-----------------------|
| 2016 | 32.713 | 52.825 | 82.948 | 84.887 | 93.904 | 91.540 | 58.533 | 71.556 | 67.593 | 83.000 | 122.309 | 141.912 | 253.373 | 983.720 | 83.208 | 170.165 | 67,2 |
| 2017 | 35.323 | 46.965 | 73.802 | 75.988 | 85.422 | 83.658 | 82.297 | 72.536 | 71.352 | 91.752 | 100.859 | 136.240 | 232.078 | 956.194 | 82.559 | 149.519 | 64,4 |
| 2018 | 35.076 | 47.009 | 76.345 | 71.126 | 72.755 | 51.037 | 52.734 | 34.346 | 23.028 | 21.571 | 58.204 | 77.706 | 229.556 | 620.937 | 85.456 | 144.100 | 62,8 |
| 2019 | 14.373 | 24.875 | 49.221 | 30.971 | 33.016 | 42.688 | 17.927 | 26.246 | 41.992 | 49.075 | 58.176 | 90.500 | 119.440 | 479.060 | 52.594 | 66.846 | 56,0 |
| 2020 | 27.273 | 47.122 | 50.008 | 26.457 | 32.235 | 70.973 | 87.401 | 61.533 | 90.619 | 94.733 | 80.141 | 104.293 | 150.860 | 772.788 | 59.054 | 91.806 | 60,9 |
| 2021 | 43.728 | 58.504 | 96.428 | 61.488 | 54.734 | 79.819 | 47.849 | 58.454 | 57.141 | 56.746 | 60.216 | 62.243 | 260.148 | 737.350 | 109.486 | 150.662 | 57,9 |
| 2022 | 38.131 | 49.652 | 64.267 | 60.035 | 65.167 | 80.652 | 52.206 | 48.336 | 62.084 | 65.222 | 82.311 | 115.220 | 212.085 | 783.283 | 90.693 | 121.392 | 57,2 |
| 2023 | 50.894 | 81.148 | 103.929 | 97.679 | 111.556 | 112.163 | 113.959 | 89.454 | 96.793 | 101.367 | 115.040 | 158.653 | 333.650 | 1.232.635 | 130.990 | 202.660 | 60,7 |
| 2024 | 79.701 | 105.990 | 109.828 | 75.919 | 100.305 | 106.238 | 94.037 | 90.134 | 87.740 | 97.274 | 121.094 | 170.249 | 371.438 | 1.238.509 | 117.455 | 253.983 | 68,4 |
| 2025 | 68.654 | 90.730 | 116.900 | 105.352 | 107.730 | 118.611 | 107.718 | 101.650 | 110.302 | 116.149 | 132.984 | 191.620 | 381.636 | 1.368.400 | 111.835 | 269.801 | 70,7 |
| 2026 | 75.362 | 88.039 | 101.997 | 104.298 | | | | | | | | | 369.696 | 369.696 | 120.730 | 248.966 | 67,3 |

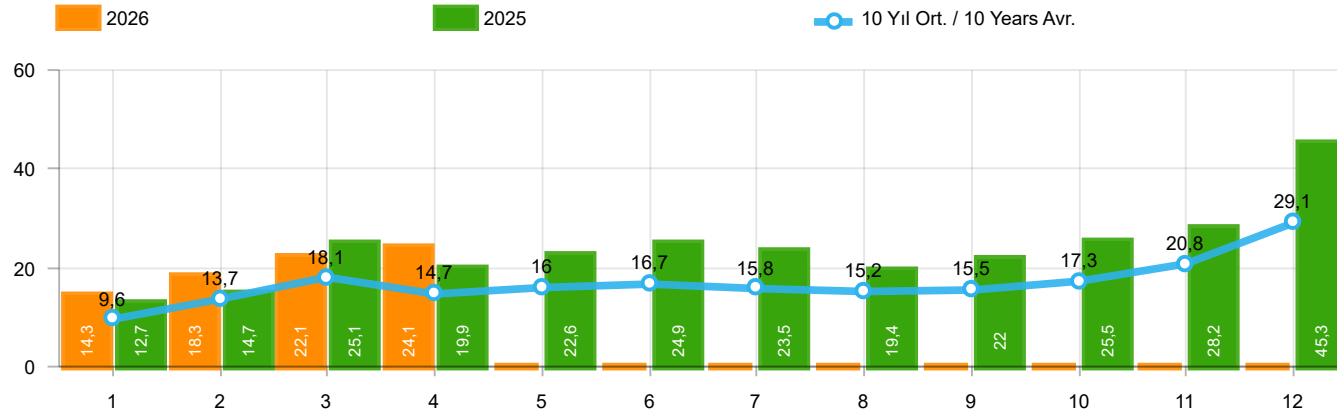

| Aylar / Months | 10 Yıl Ort / 10 Years Avr. | 2026 | % |
|----------------|----------------------------|--------|------|
| 1 | 9.556 | 14.307 | 49,7 |
| 2 | 13.715 | 18.263 | 33,2 |
| 3 | 18.112 | 22.140 | 22,2 |
| 4 | 14.674 | 24.116 | 64,3 |
| TOPLAM / TOTAL | 56.057 | 78.826 | 40,6 |

| Yıl / Year | 1 | 2 | 3 | 4 | 5 | 6 | 7 | 8 | 9 | 10 | 11 | 12 | 1-4 Toplam / Total | Toplam / Total | 1-4 Yerli / Local | 1-4 İthal / Import | İthal Oran / Import % |
|------------|--------|--------|--------|--------|--------|--------|--------|--------|--------|--------|--------|--------|--------------------|----------------|-------------------|--------------------|-----------------------|
| 2016 | 9.355 | 12.237 | 18.973 | 19.269 | 20.072 | 20.429 | 12.967 | 17.579 | 16.253 | 19.254 | 26.526 | 33.868 | 59.834 | 226.782 | 31.384 | 28.450 | 47,5 |
| 2017 | 9.634 | 12.307 | 18.186 | 17.990 | 19.623 | 17.494 | 19.913 | 17.646 | 17.929 | 21.264 | 24.903 | 36.546 | 58.117 | 233.435 | 29.353 | 28.764 | 49,5 |
| 2018 | 8.465 | 11.108 | 16.547 | 16.018 | 15.528 | 9.812 | 10.710 | 7.370 | 5.433 | 4.762 | 12.000 | 16.863 | 52.138 | 134.616 | 26.462 | 25.676 | 49,2 |
| 2019 | 3.394 | 5.670 | 10.593 | 6.555 | 5.890 | 6.664 | 2.529 | 4.702 | 6.684 | 9.079 | 10.373 | 19.671 | 26.212 | 91.804 | 13.977 | 12.235 | 46,7 |
| 2020 | 5.257 | 9.395 | 10.121 | 4.632 | 7.162 | 13.906 | 17.974 | 17.161 | 19.323 | 18.392 | 15.784 | 23.572 | 29.405 | 162.679 | 16.525 | 12.880 | 43,8 |
| 2021 | 8.370 | 13.755 | 20.071 | 13.113 | 11.596 | 17.471 | 11.538 | 13.698 | 13.733 | 16.234 | 17.234 | 18.684 | 55.309 | 175.497 | 29.752 | 25.557 | 46,2 |
| 2022 | 9.111 | 12.011 | 14.094 | 14.471 | 13.417 | 16.518 | 11.175 | 13.106 | 17.403 | 17.782 | 23.089 | 28.446 | 49.687 | 190.623 | 29.504 | 20.183 | 40,6 |
| 2023 | 13.606 | 22.241 | 24.703 | 20.281 | 24.138 | 21.028 | 26.543 | 20.323 | 17.822 | 18.756 | 23.616 | 32.237 | 80.831 | 265.294 | 41.742 | 39.089 | 48,4 |
| 2024 | 15.660 | 23.713 | 22.757 | 14.471 | 20.045 | 18.380 | 20.641 | 20.846 | 18.106 | 21.612 | 26.499 | 35.438 | 76.601 | 258.168 | 25.054 | 51.547 | 67,3 |
| 2025 | 12.710 | 14.709 | 25.072 | 19.941 | 22.607 | 24.935 | 23.523 | 19.435 | 22.028 | 25.454 | 28.189 | 45.301 | 72.432 | 283.904 | 15.143 | 57.289 | 79,1 |
| 2026 | 14.307 | 18.263 | 22.140 | 24.116 | | | | | | | | | 78.826 | 78.826 | 18.589 | 60.237 | 76,4 |

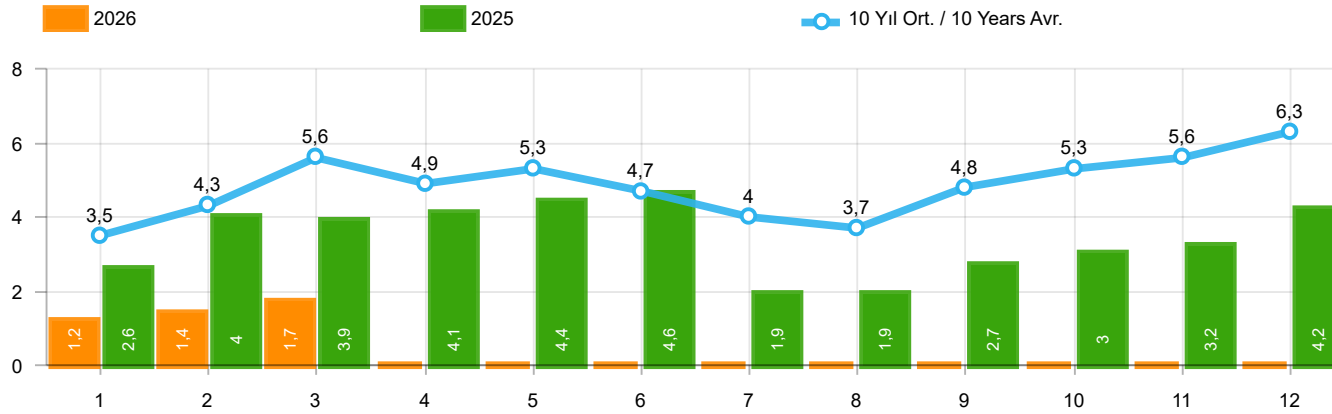

| Aylar / Months | 10 Yıl Ort / 10 Years Avr. | 2026 | % |
|----------------|----------------------------|-------|-------|
| 1 | 3.506 | 1.176 | -66,5 |
| 2 | 4.277 | 1.438 | -66,4 |
| 3 | 5.649 | 1.662 | -70,6 |
| TOPLAM / TOTAL | 13.432 | 4.276 | -68,2 |

| Yıl / Year | 1 | 2 | 3 | 4 | 5 | 6 | 7 | 8 | 9 | 10 | 11 | 12 | 1-3 Toplam / Total | Toplam / Total |
|------------|-------|-------|-------|-------|-------|-------|-------|-------|-------|-------|-------|-------|--------------------|----------------|
| 2016 | 3.739 | 4.731 | 7.067 | 6.546 | 6.575 | 5.543 | 3.833 | 5.134 | 4.945 | 7.372 | 7.090 | 7.603 | 15.537 | 70.178 |
| 2017 | 3.974 | 4.964 | 6.773 | 6.780 | 7.057 | 5.356 | 5.003 | 4.396 | 6.064 | 7.734 | 7.457 | 7.351 | 15.711 | 72.909 |
| 2018 | 4.362 | 4.179 | 5.925 | 5.216 | 4.584 | 3.146 | 3.654 | 2.587 | 3.541 | 3.698 | 3.578 | 3.886 | 14.466 | 48.356 |
| 2019 | 1.311 | 1.401 | 2.143 | 2.126 | 2.229 | 1.538 | 2.039 | 1.579 | 2.284 | 2.828 | 3.037 | 3.782 | 4.855 | 26.297 |
| 2020 | 2.425 | 2.778 | 3.771 | 2.606 | 3.244 | 4.173 | 3.727 | 3.974 | 4.928 | 5.466 | 5.831 | 6.221 | 8.974 | 49.144 |
| 2021 | 4.411 | 5.395 | 6.845 | 5.581 | 4.200 | 5.571 | 3.846 | 3.093 | 6.100 | 5.351 | 6.901 | 6.776 | 16.651 | 64.070 |
| 2022 | 3.152 | 3.636 | 4.988 | 5.408 | 5.873 | 6.520 | 3.985 | 4.740 | 6.265 | 6.542 | 7.514 | 8.319 | 11.776 | 66.942 |
| 2023 | 5.533 | 5.569 | 7.959 | 6.433 | 8.511 | 6.269 | 6.221 | 5.072 | 5.943 | 5.897 | 6.219 | 8.275 | 19.061 | 77.901 |
| 2024 | 3.577 | 6.152 | 7.115 | 4.567 | 6.470 | 4.491 | 5.390 | 4.225 | 4.969 | 4.889 | 5.223 | 6.478 | 16.844 | 63.546 |
| 2025 | 2.579 | 3.967 | 3.901 | 4.105 | 4.362 | 4.645 | 1.927 | 1.945 | 2.661 | 3.036 | 3.212 | 4.161 | 10.447 | 40.501 |
| 2026 | 1.176 | 1.438 | 1.662 | - | - | - | - | - | - | - | - | - | 4.276 | 4.276 |

Kaynak: TÜİK trafik kayıtları.

Rakamlar, son iki model yılına ait traktör tescillerinden oluşmaktadır.

Source: Turkish Statistical Institute – Traffic registrations

Data represents the last two model year's farm tractors registration figures

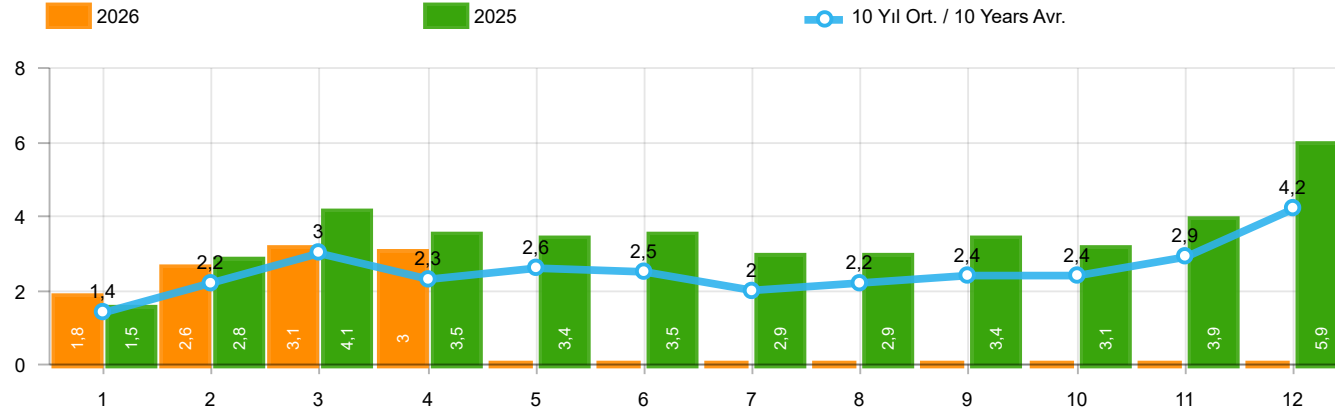

| Aylar / Months | 10 Yıl Ort / 10 Years Avr. | 2026 | % |
|----------------|----------------------------|--------|------|
| 1 | 1.355 | 1.792 | 32,3 |
| 2 | 2.186 | 2.630 | 20,3 |
| 3 | 2.955 | 3.120 | 5,6 |
| 4 | 2.341 | 3.033 | 29,6 |
| TOPLAM / TOTAL | 8.836 | 10.575 | 19,7 |

| Yıl / Year | 1 | 2 | 3 | 4 | 5 | 6 | 7 | 8 | 9 | 10 | 11 | 12 | 1-4 Toplam / Total | Toplam / Total | 1-4 Yerli / Local | 1-4 İthal / Import | İthal Oran / Import % |
|------------|-------|-------|-------|-------|-------|-------|-------|-------|-------|-------|-------|-------|--------------------|----------------|-------------------|--------------------|-----------------------|
| 2016 | 1.167 | 1.648 | 2.515 | 2.319 | 2.711 | 2.623 | 984 | 1.796 | 1.438 | 2.238 | 2.485 | 3.127 | 7.649 | 25.051 | 4.656 | 2.993 | 39,1 |
| 2017 | 931 | 1.290 | 1.982 | 1.888 | 2.184 | 1.891 | 1.974 | 1.860 | 2.284 | 2.188 | 2.487 | 4.438 | 6.091 | 25.397 | 4.294 | 1.797 | 29,5 |
| 2018 | 1.237 | 1.552 | 2.630 | 2.328 | 1.909 | 1.272 | 1.235 | 603 | 653 | 488 | 905 | 1.695 | 7.747 | 16.507 | 4.598 | 3.149 | 40,6 |
| 2019 | 342 | 579 | 1.255 | 842 | 728 | 981 | 435 | 497 | 854 | 1.047 | 1.100 | 2.087 | 3.018 | 10.747 | 1.831 | 1.187 | 39,3 |
| 2020 | 682 | 1.475 | 1.290 | 628 | 921 | 1.570 | 1.809 | 1.835 | 2.660 | 2.239 | 2.537 | 3.358 | 4.075 | 21.004 | 2.668 | 1.407 | 34,5 |
| 2021 | 1.366 | 2.633 | 3.319 | 2.788 | 2.617 | 3.238 | 1.799 | 1.942 | 2.377 | 3.067 | 3.549 | 4.045 | 10.106 | 32.740 | 6.163 | 3.943 | 39,0 |
| 2022 | 1.498 | 2.148 | 3.520 | 2.260 | 2.701 | 3.764 | 2.939 | 3.617 | 3.811 | 3.574 | 3.777 | 6.214 | 9.426 | 39.823 | 6.518 | 2.908 | 30,9 |
| 2023 | 2.406 | 3.356 | 5.162 | 3.951 | 4.321 | 3.820 | 3.334 | 3.526 | 3.674 | 3.425 | 4.077 | 5.642 | 14.875 | 46.694 | 9.666 | 5.209 | 35,0 |
| 2024 | 2.452 | 4.352 | 3.817 | 2.941 | 4.232 | 2.800 | 3.120 | 3.476 | 3.010 | 2.812 | 3.668 | 5.892 | 13.562 | 42.572 | 8.864 | 4.698 | 34,6 |
| 2025 | 1.466 | 2.830 | 4.057 | 3.460 | 3.435 | 3.507 | 2.859 | 2.853 | 3.392 | 3.144 | 3.940 | 5.890 | 11.813 | 40.833 | 7.009 | 4.804 | 40,7 |
| 2026 | 1.792 | 2.630 | 3.120 | 3.033 | | | | | | | | | 10.575 | 10.575 | 6.991 | 3.584 | 33,9 |

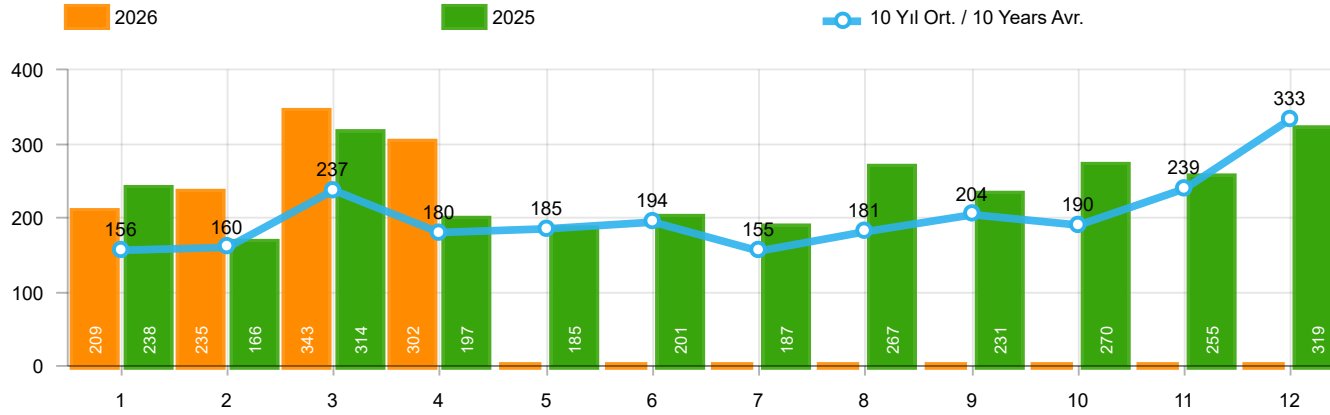

| Aylar / Months | 10 Yıl Ort / 10 Years Avr. | 2026 | % |
|----------------|----------------------------|-------|------|
| 1 | 156 | 209 | 33,8 |
| 2 | 160 | 235 | 47,3 |
| 3 | 237 | 343 | 44,5 |
| 4 | 180 | 302 | 67,4 |
| TOPLAM / TOTAL | 733 | 1.089 | 48,5 |

| Yıl / Year | 1 | 2 | 3 | 4 | 5 | 6 | 7 | 8 | 9 | 10 | 11 | 12 | 1-4 Toplam / Total | Toplam / Total |
|------------|-----|-----|-----|-----|-----|-----|-----|-----|-----|-----|-----|-----|--------------------|----------------|
| 2016 | 309 | 158 | 251 | 302 | 261 | 196 | 139 | 220 | 241 | 230 | 354 | 431 | 1.020 | 3.092 |
| 2017 | 212 | 211 | 227 | 231 | 272 | 156 | 250 | 235 | 318 | 268 | 317 | 594 | 881 | 3.291 |
| 2018 | 134 | 142 | 410 | 296 | 207 | 315 | 180 | 146 | 160 | 155 | 184 | 425 | 982 | 2.754 |
| 2019 | 57 | 61 | 63 | 96 | 106 | 189 | 55 | 44 | 138 | 138 | 257 | 244 | 277 | 1.448 |
| 2020 | 104 | 221 | 128 | 35 | 97 | 134 | 111 | 123 | 77 | 71 | 82 | 137 | 488 | 1.320 |
| 2021 | 70 | 108 | 117 | 135 | 58 | 131 | 44 | 139 | 153 | 178 | 188 | 172 | 430 | 1.493 |
| 2022 | 82 | 132 | 234 | 131 | 220 | 224 | 147 | 169 | 227 | 154 | 217 | 292 | 579 | 2.229 |
| 2023 | 173 | 151 | 329 | 241 | 183 | 209 | 200 | 226 | 215 | 254 | 284 | 301 | 894 | 2.766 |
| 2024 | 183 | 245 | 300 | 140 | 260 | 189 | 234 | 238 | 280 | 181 | 256 | 413 | 868 | 2.919 |
| 2025 | 238 | 166 | 314 | 197 | 185 | 201 | 187 | 267 | 231 | 270 | 255 | 319 | 915 | 2.830 |
| 2026 | 209 | 235 | 343 | 302 | | | | | | | | | 1.089 | 1.089 |

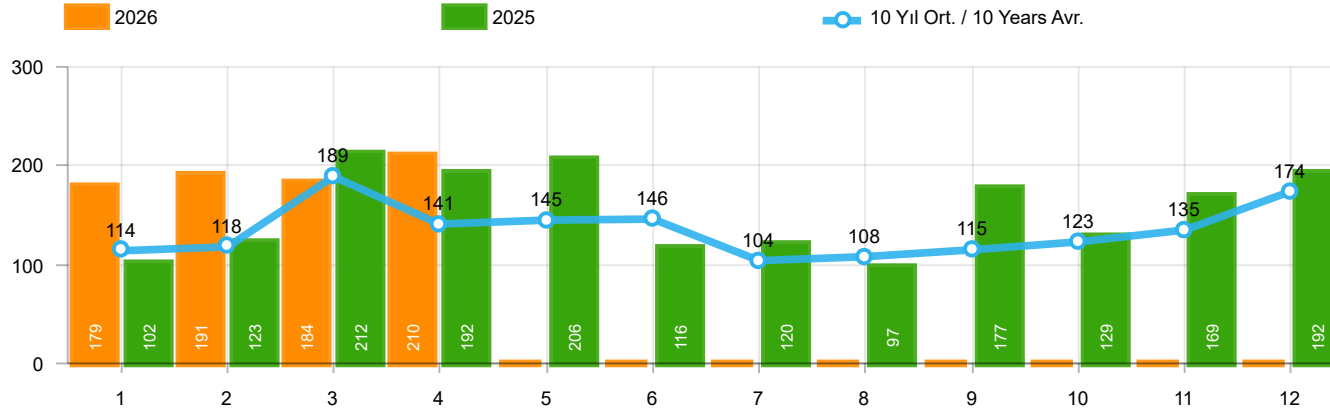

| Aylar / Months | 10 Yıl Ort / 10 Years Avr. | 2026 | % |
|----------------|----------------------------|------|------|
| 1 | 114 | 179 | 57,3 |
| 2 | 118 | 191 | 62,3 |
| 3 | 189 | 184 | -2,7 |
| 4 | 141 | 210 | 48,7 |
| TOPLAM / TOTAL | 562 | 764 | 36,0 |

| Yıl / Year | 1 | 2 | 3 | 4 | 5 | 6 | 7 | 8 | 9 | 10 | 11 | 12 | 1-4 Toplam / Total | Toplam / Total | 1-4 Yerli / Local | 1-4 İthal / Import | İthal Oran / Import % |
|------------|-----|-----|-----|-----|-----|-----|-----|-----|-----|-----|-----|-----|--------------------|----------------|-------------------|--------------------|-----------------------|
| 2016 | 180 | 209 | 218 | 240 | 214 | 307 | 76 | 82 | 141 | 198 | 314 | 236 | 847 | 2.415 | 846 | 1 | 0,1 |
| 2017 | 174 | 119 | 167 | 124 | 188 | 115 | 206 | 187 | 92 | 231 | 109 | 235 | 584 | 1.947 | 574 | 10 | 1,7 |
| 2018 | 78 | 65 | 215 | 136 | 125 | 164 | 45 | 42 | 74 | 107 | 113 | 188 | 494 | 1.352 | 483 | 11 | 2,2 |
| 2019 | 75 | 54 | 112 | 35 | 97 | 41 | 25 | 45 | 84 | 28 | 42 | 54 | 276 | 692 | 276 | - | - |
| 2020 | 64 | 130 | 128 | 45 | 55 | 112 | 98 | 79 | 50 | 82 | 64 | 131 | 367 | 1.038 | 367 | - | - |
| 2021 | 144 | 80 | 182 | 140 | 101 | 116 | 40 | 38 | 46 | 73 | 134 | 173 | 546 | 1.267 | 546 | - | - |
| 2022 | 30 | 98 | 220 | 158 | 133 | 148 | 132 | 175 | 182 | 122 | 194 | 236 | 506 | 1.828 | 506 | - | - |
| 2023 | 105 | 126 | 238 | 205 | 167 | 160 | 154 | 203 | 180 | 135 | 126 | 152 | 674 | 1.951 | 674 | - | - |
| 2024 | 186 | 173 | 199 | 137 | 165 | 181 | 145 | 129 | 120 | 128 | 84 | 142 | 695 | 1.789 | 695 | - | - |
| 2025 | 102 | 123 | 212 | 192 | 206 | 116 | 120 | 97 | 177 | 129 | 169 | 192 | 629 | 1.835 | 629 | - | - |
| 2026 | 179 | 191 | 184 | 210 | | | | | | | | | 764 | 764 | 764 | - | - |

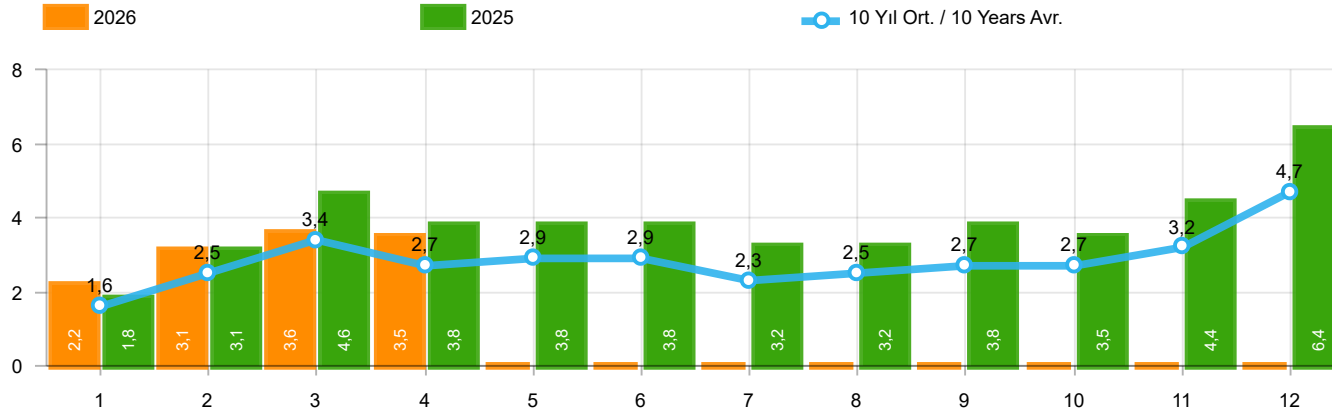

| Aylar / Months | 10 Yıl Ort. / 10 Years Avr. | 2026 | % |
|----------------|-----------------------------|--------|------|
| 1 | 1.625 | 2.180 | 34,2 |
| 2 | 2.464 | 3.056 | 24,1 |
| 3 | 3.381 | 3.647 | 7,9 |
| 4 | 2.662 | 3.545 | 33,2 |
| TOPLAM / TOTAL | 10.131 | 12.428 | 22,7 |

| Yıl / Year | 1 | 2 | 3 | 4 | 5 | 6 | 7 | 8 | 9 | 10 | 11 | 12 | 1-4 Toplam / Total | Toplam / Total | 1-4 Yerli / Local | 1-4 İthal / Import | İthal Oran / Import % | |
|------------|-------|-------|-------|-------|-------|-------|-------|-------|-------|-------|-------|-------|--------------------|----------------|-------------------|--------------------|-----------------------|------|
| 2016 | 1.656 | 2.015 | 2.984 | 2.861 | 3.186 | 3.126 | 1.199 | 2.098 | 1.820 | 2.666 | 3.153 | 3.794 | 9.516 | 30.558 | 6.522 | 2.994 | 31,5 | |
| 2017 | 1.317 | 1.620 | 2.376 | 2.243 | 2.644 | 2.162 | 2.430 | 2.282 | 2.694 | 2.687 | 2.913 | 5.267 | 7.556 | 30.635 | 5.749 | 1.807 | 23,9 | |
| 2018 | 1.449 | 1.759 | 3.255 | 2.760 | 2.241 | 1.751 | 1.460 | 791 | 887 | 750 | 1.202 | 2.308 | 9.223 | 20.613 | 6.063 | 3.160 | 34,3 | |
| 2019 | 474 | 694 | 1.430 | 973 | 931 | 1.211 | 515 | 586 | 1.076 | 1.213 | 1.399 | 2.385 | 3.571 | 12.887 | 2.384 | 1.187 | 33,2 | |
| 2020 | 850 | 1.826 | 1.546 | 708 | 1.073 | 1.816 | 2.018 | 2.037 | 2.787 | 2.392 | 2.683 | 3.626 | 4.930 | 23.362 | 3.523 | 1.407 | 28,5 | |
| 2021 | 1.580 | 2.821 | 3.618 | 3.063 | 2.776 | 3.485 | 1.883 | 2.119 | 2.576 | 3.318 | 3.871 | 4.390 | 11.082 | 35.500 | 7.139 | 3.943 | 35,6 | |
| 2022 | 1.610 | 2.378 | 3.974 | 2.549 | 3.054 | 4.136 | 3.218 | 3.961 | 4.220 | 3.850 | 4.188 | 6.742 | 10.511 | 43.880 | 7.603 | 2.908 | 27,7 | |
| 2023 | 2.684 | 3.633 | 5.729 | 4.397 | 4.671 | 4.189 | 3.688 | 3.955 | 4.069 | 3.814 | 4.487 | 6.095 | 16.443 | 51.411 | 11.234 | 5.209 | 31,7 | |
| 2024 | 2.821 | 4.770 | 4.316 | 3.218 | 4.657 | 3.170 | 3.499 | 3.843 | 3.410 | 3.121 | 4.008 | 6.447 | 15.125 | 47.280 | 10.427 | 4.698 | 31,1 | |
| 2025 | 1.806 | 3.119 | 4.583 | 3.849 | 3.826 | 3.824 | 3.166 | 3.217 | 3.800 | 3.543 | 4.364 | 6.401 | 13.357 | 45.498 | 8.553 | 4.804 | 36,0 | |
| 2026 | 2.180 | 3.056 | 3.647 | 3.545 | | | | | | | | | | 12.428 | 12.428 | 8.844 | 3.584 | 28,8 |

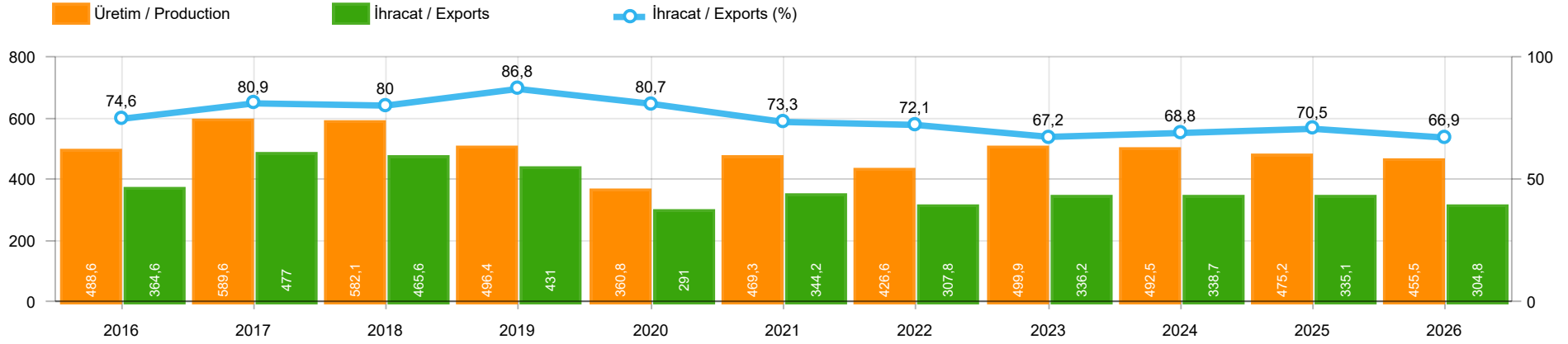

| | 2016 | 2017 | 2018 | 2019 | 2020 | 2021 | 2022 | 2023 | 2024 | 2025 | 2026 |
|----------------------------|---------|---------|---------|---------|---------|---------|---------|---------|---------|---------|---------|
| İhracat/Export | 364.571 | 477.020 | 465.649 | 431.008 | 290.988 | 344.184 | 307.778 | 336.166 | 338.653 | 335.101 | 304.784 |
| Üretim/Production | 488.575 | 589.602 | 582.097 | 496.365 | 360.759 | 469.252 | 426.628 | 499.927 | 492.473 | 475.230 | 455.526 |
| İhracat/Exports (%) | 74,6 | 80,9 | 80 | 86,8 | 80,7 | 73,3 | 72,1 | 67,2 | 68,8 | 70,5 | 66,9 |

Taşıt Araçları İhracatı (2024 - 2026)
Motor Vehicle Exports (2024 - 2026)

| SEKTÖR / SECTOR | 2024 | 2025 | 1/4-2025 | 1/4-2026 | 2026/2025 % |
|---|------------------|------------------|----------------|----------------|--------------|
| OTOMOBİL / Pass.Car | 654.115 | 599.687 | 194.438 | 142.846 | -26,5 |
| OTOMOBİL TOPLAM / Pass. Car Total | 654.115 | 599.687 | 194.438 | 142.846 | -26,5 |
| KAMYON / Truck | 10.024 | 10.461 | 2.258 | 3.352 | 48,4 |
| KAMYONET / Pick Up | 279.520 | 330.611 | 99.927 | 119.592 | 19,7 |
| OTOBÜS / Bus | 8.674 | 10.760 | 3.111 | 3.503 | 12,6 |
| MİNİBÜS / Minibus | 58.922 | 104.496 | 31.438 | 30.998 | -1,4 |
| MİDİBÜS / Midibus | 1.779 | 1.895 | 507 | 427 | -15,8 |
| TİCARİ ARAÇLAR TOPLAM / Commercial Vehicle Total | 358.919 | 458.223 | 137.241 | 157.872 | 15,0 |
| TAŞIT ARAÇLARI TOPLAM / Motor Vehicles Total | 1.013.034 | 1.057.910 | 331.679 | 300.718 | -9,3 |
| TRAKTÖR / F.Tractor | 12.976 | 11.261 | 3.422 | 4.066 | 18,8 |
| TRAKTÖR TOPLAM / F.Tractor Total | 12.976 | 11.261 | 3.422 | 4.066 | 18,8 |
| GENEL TOPLAM / GRAND TOTAL | 1.026.010 | 1.069.171 | 335.101 | 304.784 | -9,0 |

Üretici Bazında İhracat (adet)
Exports by Manufacturer (unit)

| Üreticiler / Manufacturers | 2024 | 2025 | 1-4 / 2025 | 1-4 / 2026 |
|-----------------------------------|------------------|------------------|----------------|----------------|
| A.I.O.S. | 1.067 | 1.160 | 263 | 328 |
| FORD OTOSAN | 330.240 | 399.718 | 124.455 | 125.148 |
| HATTAT TRAKTÖR | 460 | 238 | 86 | 59 |
| HYUNDAI MOTOR TÜRKİYE | 204.000 | 156.500 | 66.050 | 39.470 |
| KARSAN | 487 | 563 | 57 | 269 |
| M. BENZ TÜRK | 9.134 | 10.962 | 2.396 | 3.598 |
| MAN TÜRKİYE | 2.413 | 3.752 | 1.097 | 1.365 |
| OTOKAR | 2.240 | 2.841 | 731 | 517 |
| OYAK RENAULT | 241.398 | 270.325 | 85.395 | 59.890 |
| TEMSA | 1.386 | 1.384 | 418 | 414 |
| TOFAŞ | 33.568 | 47.402 | 9.342 | 26.236 |
| TOYOTA | 187.101 | 163.303 | 41.475 | 43.483 |
| TÜRK TRAKTÖR | 12.516 | 11.023 | 3.336 | 4.007 |
| GENEL TOPLAM / Grand Total | 1.026.010 | 1.069.171 | 335.101 | 304.784 |

Otomotiv Ana ve Tedarik Sanayii İhracatı (ABD \$)
CBU and CKD Exports - \$

| Sektör / Sector | 2024 | 2025 | OCAK - NİSAN / January - April 2025 | OCAK - NİSAN / January - April 2026 | 2026 / 2025 % |
|---|--------------------------|--------------------------|-------------------------------------|-------------------------------------|---------------|
| Toplam Tedarik Sanayi / Total Component Industry | 14.834.534.134,43 | 15.739.287.669,12 | 5.103.628.352,34 | 5.479.891.815,28 | 7,4 |
| İç ve Dış Lastik / Tyres | 1.695.747.530,66 | 1.789.298.429,83 | 613.604.643,3 | 599.243.309,12 | -2,3 |
| Emniyet Camı / Safety Glasses | 280.215.237,25 | 289.866.900,94 | 96.380.147,73 | 86.806.992,98 | -9,9 |
| Motor / Engine | 382.943.916,89 | 439.925.541,89 | 177.525.889,29 | 113.461.411,28 | -36,1 |
| Akümülatör / Batteries | 574.214.528,75 | 519.390.737,96 | 154.306.236,98 | 174.558.095,66 | 13,1 |
| Diğer Aksam ve Parça / Spare Parts&Components | 11.901.412.920,88 | 12.700.806.058,5 | 4.061.811.435,04 | 4.505.822.006,24 | 10,9 |
| Toplam Ana Sanayi / Total Vehicle Industry | 21.908.107.320,72 | 25.090.799.599,88 | 7.367.212.614,29 | 7.983.497.016,22 | 8,4 |
| Otobüs / Bus | 1.928.277.914,79 | 2.574.580.890,54 | 738.886.979,7 | 858.672.704,55 | 16,2 |
| Midibüs-Minibüs / Midibus-Minibus | 458.756.016,15 | 430.280.238,96 | 121.917.227,15 | 113.706.181,28 | -6,7 |
| Otomobil / P.Cars | 11.284.019.896,14 | 11.771.052.632,27 | 3.574.005.102,12 | 3.464.571.160,78 | -3,1 |
| Kamyon-Kamyonet / Truck-Pick Up&Van | 6.385.585.004,01 | 8.417.805.662,76 | 2.490.016.113,94 | 2.885.490.435,35 | 15,9 |
| Römork ve Yarı Römork / Trailer-Semi Trailer | 669.849.493,33 | 644.772.987,23 | 163.413.970,68 | 202.291.634,09 | 23,8 |
| Çekici / Tractor | 653.234.993,5 | 738.114.836,6 | 142.493.896,28 | 257.125.955,82 | 80,4 |
| Tarım Traktörü / Farm Tractor | 528.384.002,8 | 514.192.351,52 | 136.479.324,42 | 201.638.944,35 | 47,7 |
| Toplam / Total | 36.742.641.455,15 | 40.830.087.269 | 12.470.840.966,63 | 13.463.388.831,5 | 8,0 |

Kaynak: Uludağ İhracatçı Birlikleri . ÜİB tarafından OSD için özel olarak analiz edilen Otomotiv İhracatı kapsamında; ÜİB Türkiye Geneli Otomotiv Endüstrisi sınıflandırmasına kıyasla “Römork ve Yarı Römork” , “Tarım Traktörü” verileri dahil edilmekte; “Kullanılmış Araçlar” , “İki Tekerlekli Taşıtlar” , “Demiryolu Taşıtları” hariç tutulmaktadır.

Source: Uludağ Exporters Association – Special Analyze for OSD.Compared to Turkish General Automotive Industry classification, this special analyze includes; farms tractors, trailers and semi-trailers, does not include; used vehicles, two-wheeled vehicles and railway vehicles

Otomobil Pazarında İthalatın Payı (%)
Import Share in P.Car Market (%)

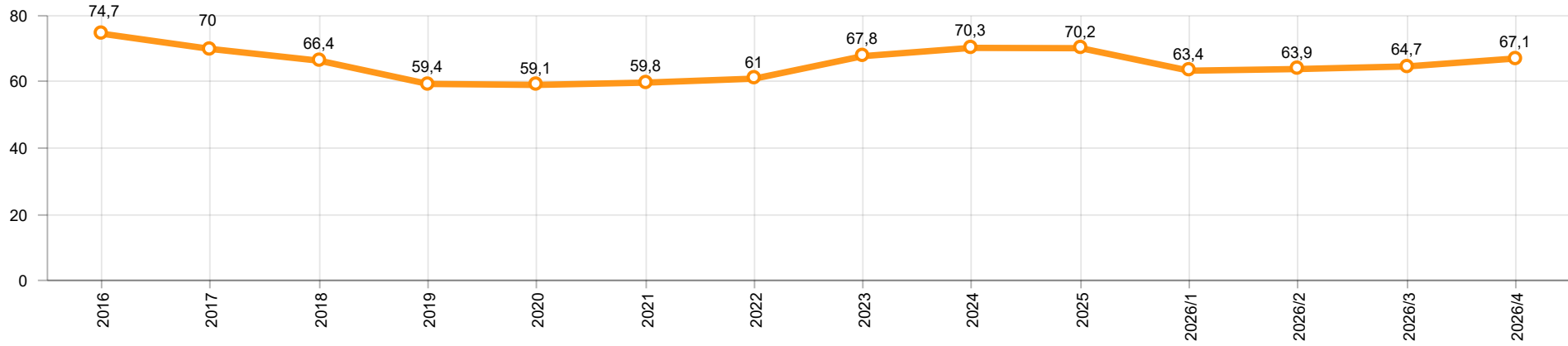

Hafif Ticari Araçlar Pazarında İthalatın Payı (%)
Import Share in LCV Market (%)

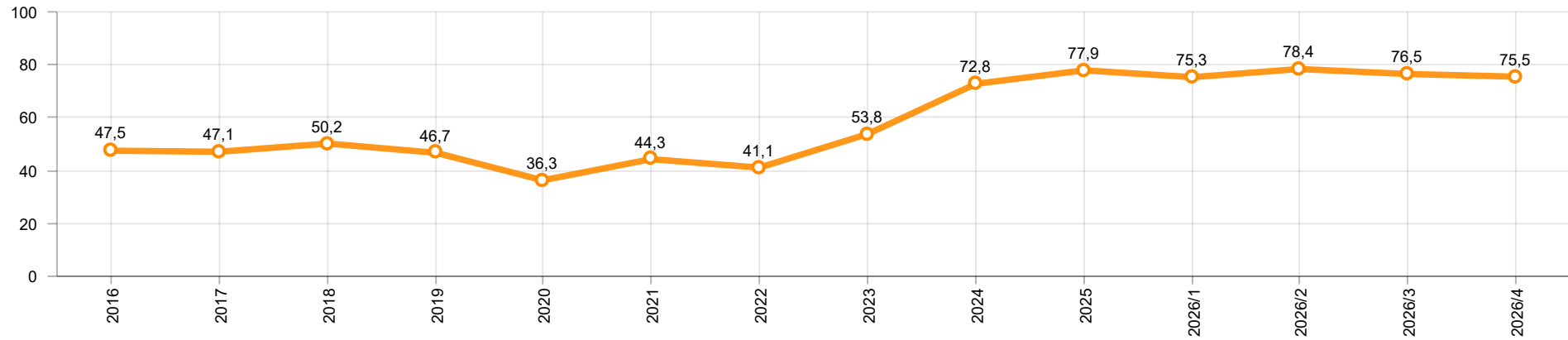

| Araç Tipleri / Vehicle Types | 1 | 2 | 3 | 4 | 5 | 6 | 7 | 8 | 9 | 10 | 11 | 12 | Toplam / Total |
|--|---------------|---------------|---------------|---------------|---|---|---|---|---|----|----|----|----------------|
| OTOMOBİL - Pass.Car | 34.250 | 37.898 | 34.191 | 36.507 | | | | | | | | | 142.846 |
| KAMYON - H. Truck | 712 | 873 | 950 | 775 | | | | | | | | | 3.310 |
| K.KAMYON - L. Truck | 12 | 10 | 13 | 7 | | | | | | | | | 42 |
| KAMYONET - Pick Up | 22.317 | 30.836 | 28.472 | 37.967 | | | | | | | | | 119.592 |
| OTOBÜS - Bus | 725 | 999 | 887 | 892 | | | | | | | | | 3.503 |
| MİNİBÜS - Minibus | 6.413 | 9.130 | 6.655 | 8.800 | | | | | | | | | 30.998 |
| MİDİBÜS - Midibus | 78 | 102 | 152 | 95 | | | | | | | | | 427 |
| TİCARİ ARAÇLAR TOPLAMI - CV Total | 30.257 | 41.950 | 37.129 | 48.536 | | | | | | | | | 157.872 |
| TAŞIT ARAÇLARI TOPLAMI - MV Total | 64.507 | 79.848 | 71.320 | 85.043 | | | | | | | | | 300.718 |
| TRAKTÖR - F.Tractor | 700 | 1.030 | 1.105 | 1.231 | | | | | | | | | 4.066 |
| GENEL TOPLAM - Grand Total | 65.207 | 80.878 | 72.425 | 86.274 | | | | | | | | | 304.784 |

Otomobil / P.Car

| Firmalar / Firms | 1 | 2 | 3 | 4 | 5 | 6 | 7 | 8 | 9 | 10 | 11 | 12 | Toplam / Total |
|-----------------------|---------------|---------------|---------------|---------------|---|---|---|---|---|----|----|----|----------------|
| FORD OTOSAN | - | - | - | - | - | - | - | - | - | - | - | - | - |
| HYUNDAI MOTOR TÜRKİYE | 11.700 | 10.250 | 7.620 | 9.900 | - | - | - | - | - | - | - | - | 39.470 |
| OYAK RENAULT | 7.138 | 18.751 | 18.205 | 15.796 | - | - | - | - | - | - | - | - | 59.890 |
| TOFAŞ | - | 3 | - | - | - | - | - | - | - | - | - | - | 3 |
| TOYOTA | 15.412 | 8.894 | 8.366 | 10.811 | - | - | - | - | - | - | - | - | 43.483 |
| TOPLAM - Total | 34.250 | 37.898 | 34.191 | 36.507 | - | - | - | - | - | - | - | - | 142.846 |

Kamyonet / Pick-up

| Firmalar / Firms | 1 | 2 | 3 | 4 | 5 | 6 | 7 | 8 | 9 | 10 | 11 | 12 | Toplam / Total |
|-----------------------|---------------|---------------|---------------|---------------|---|---|---|---|---|----|----|----|----------------|
| A.I.O.S. | - | - | - | - | - | - | - | - | - | - | - | - | - |
| FORD OTOSAN | 19.124 | 25.009 | 20.988 | 28.197 | - | - | - | - | - | - | - | - | 93.318 |
| KARSAN | - | - | - | - | - | - | - | - | - | - | - | - | - |
| OTOKAR | 40 | - | 1 | - | - | - | - | - | - | - | - | - | 41 |
| TOFAŞ | 3.153 | 5.827 | 7.483 | 9.770 | - | - | - | - | - | - | - | - | 26.233 |
| TOPLAM - Total | 22.317 | 30.836 | 28.472 | 37.967 | - | - | - | - | - | - | - | - | 119.592 |

Minibüs / Minibus

| Firmalar / Firms | 1 | 2 | 3 | 4 | 5 | 6 | 7 | 8 | 9 | 10 | 11 | 12 | Toplam / Total |
|-----------------------|--------------|--------------|--------------|--------------|---|---|---|---|---|----|----|----|----------------|
| FORD OTOSAN | 6.413 | 9.113 | 6.620 | 8.795 | - | - | - | - | - | - | - | - | 30.941 |
| KARSAN | - | 17 | 35 | 5 | - | - | - | - | - | - | - | - | 57 |
| TOPLAM - Total | 6.413 | 9.130 | 6.655 | 8.800 | - | - | - | - | - | - | - | - | 30.998 |

Kamyon / Truck

| Firmalar / Firms | 1 | 2 | 3 | 4 | 5 | 6 | 7 | 8 | 9 | 10 | 11 | 12 | Toplam / Total |
|-----------------------|------------|------------|------------|------------|---|---|---|---|---|----|----|----|----------------|
| A.I.O.S. | - | - | - | - | - | - | - | - | - | - | - | - | - |
| FORD OTOSAN | 286 | 202 | 189 | 212 | - | - | - | - | - | - | - | - | 889 |
| KARSAN | - | - | - | - | - | - | - | - | - | - | - | - | - |
| M. BENZ TÜRK | 426 | 671 | 761 | 563 | - | - | - | - | - | - | - | - | 2.421 |
| OTOKAR | 12 | 3 | 13 | 6 | - | - | - | - | - | - | - | - | 34 |
| TEMSA | - | 7 | - | 1 | - | - | - | - | - | - | - | - | 8 |
| TOPLAM - Total | 724 | 883 | 963 | 782 | - | - | - | - | - | - | - | - | 3.352 |

Midibüs / Midibus

| Firmalar / Firms | 1 | 2 | 3 | 4 | 5 | 6 | 7 | 8 | 9 | 10 | 11 | 12 | Toplam / Total |
|-----------------------|-----------|------------|------------|-----------|---|---|---|---|---|----|----|----|----------------|
| A.I.O.S. | 45 | 30 | 55 | 54 | - | - | - | - | - | - | - | - | 184 |
| KARSAN | - | 35 | 36 | 3 | - | - | - | - | - | - | - | - | 74 |
| OTOKAR | 23 | 26 | 32 | 28 | - | - | - | - | - | - | - | - | 109 |
| TEMSA | 10 | 11 | 29 | 10 | - | - | - | - | - | - | - | - | 60 |
| TOPLAM - Total | 78 | 102 | 152 | 95 | - | - | - | - | - | - | - | - | 427 |

Otobüs / Bus

| Firmalar / Firms | 1 | 2 | 3 | 4 | 5 | 6 | 7 | 8 | 9 | 10 | 11 | 12 | Toplam / Total |
|-----------------------|------------|------------|------------|------------|---|---|---|---|---|----|----|----|----------------|
| A.I.O.S. | 26 | 54 | 26 | 38 | - | - | - | - | - | - | - | - | 144 |
| KARSAN | 11 | 25 | 56 | 46 | - | - | - | - | - | - | - | - | 138 |
| M. BENZ TÜRK | 281 | 298 | 306 | 292 | - | - | - | - | - | - | - | - | 1.177 |
| MAN TÜRKİYE | 239 | 439 | 354 | 333 | - | - | - | - | - | - | - | - | 1.365 |
| OTOKAR | 111 | 83 | 62 | 77 | - | - | - | - | - | - | - | - | 333 |
| TEMSA | 57 | 100 | 83 | 106 | - | - | - | - | - | - | - | - | 346 |
| TOPLAM - Total | 725 | 999 | 887 | 892 | - | - | - | - | - | - | - | - | 3.503 |

Traktör / F.Tractor

| Firmalar / Firms | 1 | 2 | 3 | 4 | 5 | 6 | 7 | 8 | 9 | 10 | 11 | 12 | Toplam / Total |
|-----------------------|------------|--------------|--------------|--------------|---|---|---|---|---|----|----|----|----------------|
| HATTAT TRAKTÖR | 3 | 17 | 15 | 24 | - | - | - | - | - | - | - | - | 59 |
| TÜRK TRAKTÖR | 697 | 1.013 | 1.090 | 1.207 | - | - | - | - | - | - | - | - | 4.007 |
| TOPLAM - Total | 700 | 1.030 | 1.105 | 1.231 | - | - | - | - | - | - | - | - | 4.066 |

| Firmalar / Firms | 2025 Toplam / Total | 1 | 2 | 3 | 4 | 5 | 6 | 7 | 8 | 9 | 10 | 11 | 12 | Toplam / Total |
|-----------------------------------|---------------------|---------------|---------------|---------------|---------------|----------|----------|----------|----------|----------|----------|----------|----------|----------------|
| Alfa Romeo | 1.741 | 115 | 114 | 132 | 116 | - | - | - | - | - | - | - | - | 477 |
| ALPINE | 146 | 16 | 19 | 26 | 17 | - | - | - | - | - | - | - | - | 78 |
| Aston Martin | 35 | 1 | - | 3 | 2 | - | - | - | - | - | - | - | - | 6 |
| Audi | 24.832 | 1.051 | 1.389 | 1.853 | 1.581 | - | - | - | - | - | - | - | - | 5.874 |
| Bentley | 38 | - | 6 | 6 | 10 | - | - | - | - | - | - | - | - | 22 |
| BMW | 33.992 | 764 | 1.677 | 2.371 | 1.880 | - | - | - | - | - | - | - | - | 6.692 |
| BYD | 45.537 | 3.866 | 1.428 | 833 | 447 | - | - | - | - | - | - | - | - | 6.574 |
| CADILLAC | - | - | - | - | 1 | - | - | - | - | - | - | - | - | 1 |
| Chery | 28.579 | 2.257 | 1.618 | 2.088 | 2.227 | - | - | - | - | - | - | - | - | 8.190 |
| Citroen | 47.818 | 2.103 | 3.079 | 3.557 | 3.445 | - | - | - | - | - | - | - | - | 12.184 |
| CUPRA | 12.998 | 298 | 532 | 613 | 759 | - | - | - | - | - | - | - | - | 2.202 |
| Dacia | 25.405 | 550 | 583 | 1.084 | 1.069 | - | - | - | - | - | - | - | - | 3.286 |
| DS | 2.262 | 106 | 120 | 130 | 62 | - | - | - | - | - | - | - | - | 418 |
| Ferrari | 25 | - | 2 | 2 | 3 | - | - | - | - | - | - | - | - | 7 |
| Fiat | 2.128 | 208 | 216 | 261 | 230 | - | - | - | - | - | - | - | - | 915 |
| Ford | 26.454 | 1.849 | 1.030 | 1.004 | 740 | - | - | - | - | - | - | - | - | 4.623 |
| GMC | - | - | - | - | 1 | - | - | - | - | - | - | - | - | 1 |
| Honda | 16.137 | 369 | 400 | 612 | 772 | - | - | - | - | - | - | - | - | 2.153 |
| HONGQI | 32 | 3 | 2 | 2 | 2 | - | - | - | - | - | - | - | - | 9 |
| Hyundai | 24.776 | 1.289 | 1.892 | 1.965 | 2.072 | - | - | - | - | - | - | - | - | 7.218 |
| JAECOO | 8.791 | 944 | 534 | - | - | - | - | - | - | - | - | - | - | 1.478 |
| Jeep | 3.486 | 303 | 377 | 1.007 | 966 | - | - | - | - | - | - | - | - | 2.653 |
| KG MOBILITY | 11.449 | 1.462 | 1.172 | 1.470 | 2.037 | - | - | - | - | - | - | - | - | 6.141 |
| Kia | 25.420 | 647 | 2.056 | 2.585 | 2.811 | - | - | - | - | - | - | - | - | 8.099 |
| Lamborghini | 28 | - | 5 | 3 | 3 | - | - | - | - | - | - | - | - | 11 |
| Land Rover | 2.085 | 97 | 97 | 158 | 126 | - | - | - | - | - | - | - | - | 478 |
| Lexus | 742 | 6 | 30 | 32 | 47 | - | - | - | - | - | - | - | - | 115 |
| Maserati | 182 | 4 | 15 | 10 | 12 | - | - | - | - | - | - | - | - | 41 |
| Mercedes-Benz | 33.374 | 1.571 | 1.671 | 2.131 | 2.110 | - | - | - | - | - | - | - | - | 7.483 |
| MG | 2.280 | 132 | 193 | 312 | 301 | - | - | - | - | - | - | - | - | 938 |
| Mini | 10.380 | 352 | 1.301 | 1.387 | 1.376 | - | - | - | - | - | - | - | - | 4.416 |
| Nissan | 28.107 | 2.600 | 1.506 | 1.039 | 996 | - | - | - | - | - | - | - | - | 6.141 |
| OMODA & JAECOO | - | - | - | 1.013 | 1.344 | - | - | - | - | - | - | - | - | 2.357 |
| Opel | 48.016 | 2.522 | 3.391 | 3.825 | 3.005 | - | - | - | - | - | - | - | - | 12.743 |
| Peugeot | 59.798 | 1.884 | 6.178 | 5.472 | 4.311 | - | - | - | - | - | - | - | - | 17.845 |
| Porsche | 1.207 | 45 | 102 | 93 | 103 | - | - | - | - | - | - | - | - | 343 |
| Renault | 19.827 | 1.268 | 1.248 | 1.516 | 1.886 | - | - | - | - | - | - | - | - | 5.918 |
| Seat | 9.857 | 150 | 233 | 324 | 260 | - | - | - | - | - | - | - | - | 967 |
| Skoda | 45.321 | 1.655 | 3.323 | 3.391 | 3.748 | - | - | - | - | - | - | - | - | 12.117 |
| Subaru | 451 | 9 | 8 | 13 | 20 | - | - | - | - | - | - | - | - | 50 |
| Suzuki | 5.895 | 253 | 370 | 461 | 436 | - | - | - | - | - | - | - | - | 1.520 |
| TESLA | 31.509 | 490 | 720 | 935 | 880 | - | - | - | - | - | - | - | - | 3.025 |
| Toyota | 15.498 | 795 | 523 | 597 | 629 | - | - | - | - | - | - | - | - | 2.544 |
| Volkswagen | 88.682 | 5.301 | 4.353 | 5.633 | 9.297 | - | - | - | - | - | - | - | - | 24.584 |
| Volvo | 15.225 | 1.388 | 1.069 | 1.689 | 1.646 | - | - | - | - | - | - | - | - | 5.792 |
| GENEL TOPLAM - Grand Total | 761.273 | 38.723 | 44.582 | 51.638 | 53.786 | - | - | - | - | - | - | - | - | 188.729 |

| Firmalar / Firms | 2025 Toplam / Total | 1 | 2 | 3 | 4 | 5 | 6 | 7 | 8 | 9 | 10 | 11 | 12 | Toplam / Total |
|---------------------------------------|---------------------|---------------|---------------|---------------|---------------|----------|----------|----------|----------|----------|----------|----------|----------|----------------|
| Citroen | 22.773 | 1.139 | 1.650 | 2.089 | 2.397 | - | - | - | - | - | - | - | - | 7.275 |
| Fiat | 38.054 | 2.740 | 2.962 | 4.018 | 3.743 | - | - | - | - | - | - | - | - | 13.463 |
| Ford | 39.483 | 1.508 | 1.604 | 2.769 | 3.501 | - | - | - | - | - | - | - | - | 9.382 |
| FOTON | 1.571 | 77 | 74 | 57 | 154 | - | - | - | - | - | - | - | - | 362 |
| GMC | - | - | - | - | 14 | - | - | - | - | - | - | - | - | 14 |
| Hyundai | 859 | 55 | 30 | 55 | 107 | - | - | - | - | - | - | - | - | 247 |
| Isuzu | 1.333 | 129 | 57 | 49 | 49 | - | - | - | - | - | - | - | - | 284 |
| Iveco | 3.971 | 154 | 266 | 259 | 304 | - | - | - | - | - | - | - | - | 983 |
| KG MOBILITY | 3.871 | 728 | 315 | 447 | 489 | - | - | - | - | - | - | - | - | 1.979 |
| Kia | - | - | - | 1 | - | - | - | - | - | - | - | - | - | 1 |
| MAXUS | 253 | 5 | 4 | 1 | 5 | - | - | - | - | - | - | - | - | 15 |
| Mercedes-Benz | 9.277 | 338 | 514 | 934 | 555 | - | - | - | - | - | - | - | - | 2.341 |
| Nissan | 598 | 17 | 80 | 108 | 10 | - | - | - | - | - | - | - | - | 215 |
| Opel | 25.304 | 699 | 1.660 | 1.597 | 1.895 | - | - | - | - | - | - | - | - | 5.851 |
| Peugeot | 25.394 | 651 | 1.917 | 1.447 | 1.945 | - | - | - | - | - | - | - | - | 5.960 |
| Renault | 12.567 | 598 | 784 | 899 | 961 | - | - | - | - | - | - | - | - | 3.242 |
| Toyota | 15.761 | 930 | 1.371 | 1.157 | 927 | - | - | - | - | - | - | - | - | 4.385 |
| Volkswagen | 18.811 | 1.012 | 1.028 | 1.041 | 1.157 | - | - | - | - | - | - | - | - | 4.238 |
| GENEL TOPLAM - Grand Total | 220.505 | 10.780 | 14.316 | 16.928 | 18.213 | - | - | - | - | - | - | - | - | 60.237 |